

**Cooley Ranch CalVTP
Operations Map A**

0 500 1,000 2,000 Feet

Scale: 1:24,000

Watercourses

- Class 1
- Class 2
- Class 3
- Class 2
- Class 2L

Roads

- █— Existing Permanent
- ==== Existing Seasonal
- +— Jeep Trail
- ▲— Dozer Line
- █ Mechanical Treatments/ Shaded Fuel Breaks

Potential Unstable Area (No Treatments)

Project Area

Wet Areas

Bald Eagle STZ



* All areas not designated as Mechanical Treatments/Shaded Fuel Breaks will be treated under the Ecological Restoration treatment type. Manual, Prescribed Fire, Prescribed Grazing, and Herbicide treatment activities may be used, as specified in the SPRs, throughout the project area.

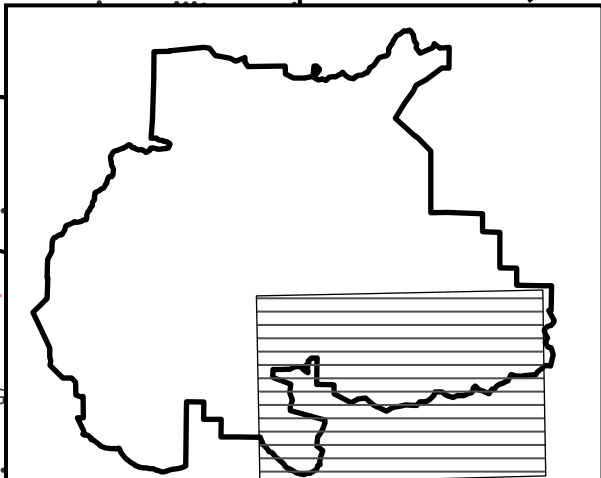
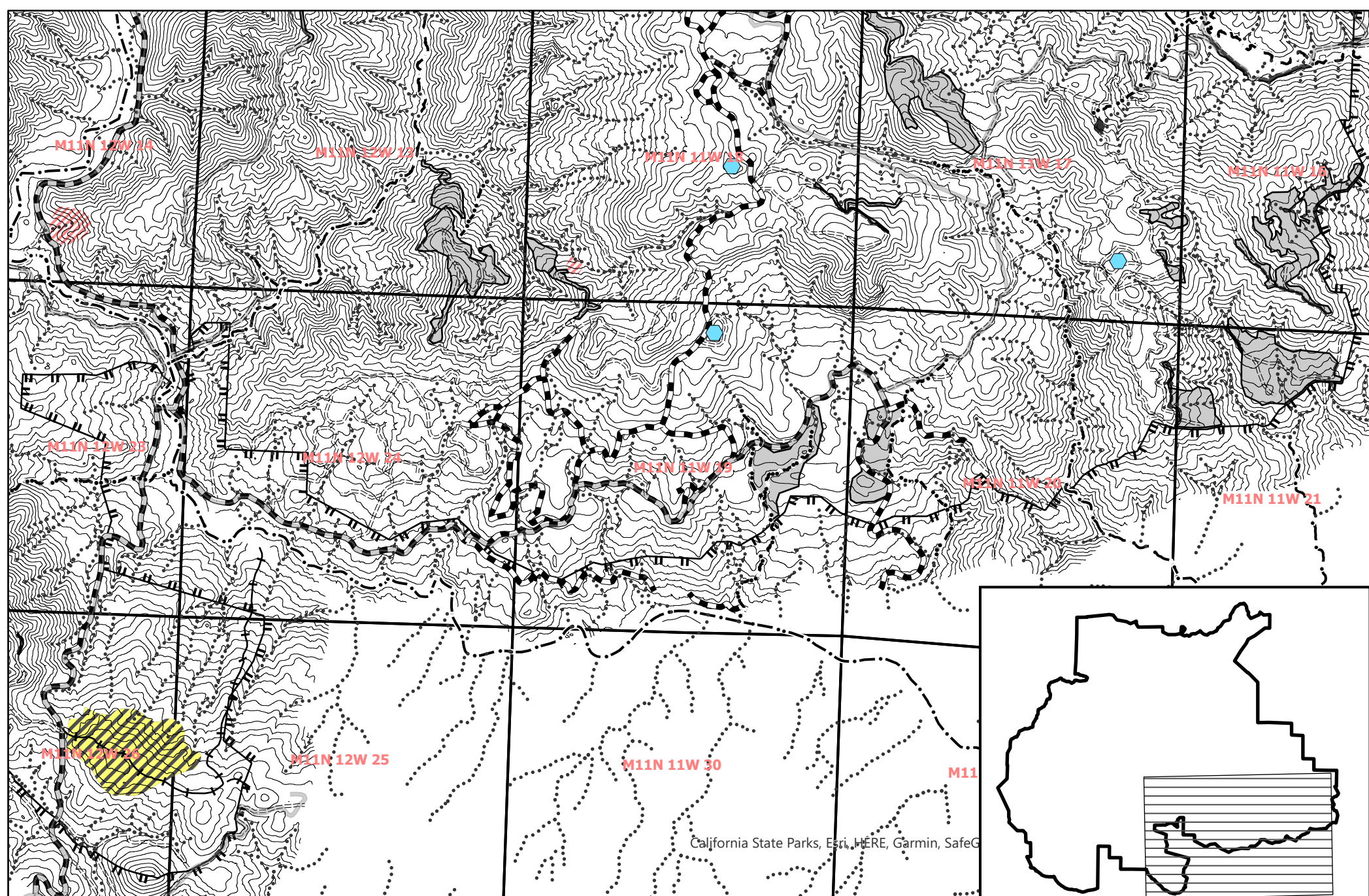

**Cooley Ranch CalVTP
Operations Map B**

0 500 1,000 2,000 Feet

Scale: 1:24,000

Watercourses

- Class 1
-
- Class 3
- Class 2

Roads

- Existing Permanent
- === Existing Seasonal
- + Jeep Trail
- ▒ Mechanical Treatments/Shaded Fuel Breaks
- ▨ Potential Unstable Area (No Treatments)



Project Area



Wet Areas



Ponds



Serpentine Area



N

California State Parks, Esri, HERE, Garmin, SafeG

* All areas not designated as Mechanical Treatments/Shaded Fuel Breaks will be treated under the Ecological Restoration treatment type. Manual, Prescribed Fire, Prescribed Grazing, and Herbicide treatment activities may be used, as specified in the SPRs, throughout the project area.

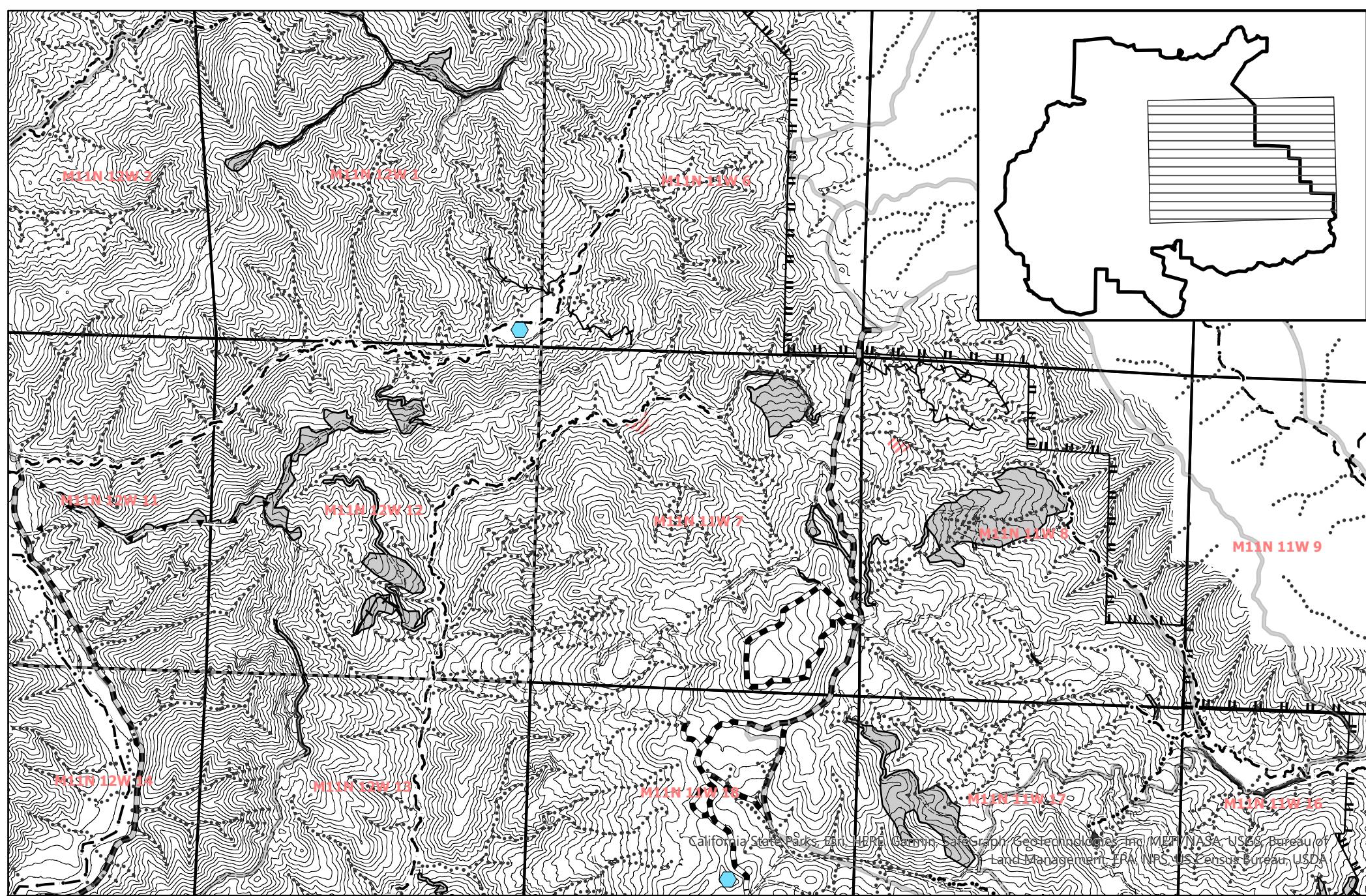

Cooley Ranch CalVTP Operations Map C

0 500 1,000 2,000 Feet



Scale: 1:24,000

Watercourses

- Class 1
-
- Class 3
- Class 2

Roads

- Existing Permanent
- == Existing Seasonal
- Jeep Trail
- ▲ Dozer Line
- Mechanical Treatments/Shaded Fuel Breaks

▨ Potential Unstable Area (No Treatments)

- Project Area
- Wet Areas
- ⬡ Ponds

N



* All areas not designated as Mechanical Treatments/Shaded Fuel Breaks will be treated under the Ecological Restoration treatment type. Manual, Prescribed Fire, Prescribed Grazing, and Herbicide treatment activities may be used, as specified in the SPRs, throughout the project area.

California State Parks, EAR, SPRs, Gaming, SafeGraph, GeoTechnologies, Inc, MEF, NASA-USGS, Bureau of Land Management, EPA, NPS, US Census Bureau, USDA

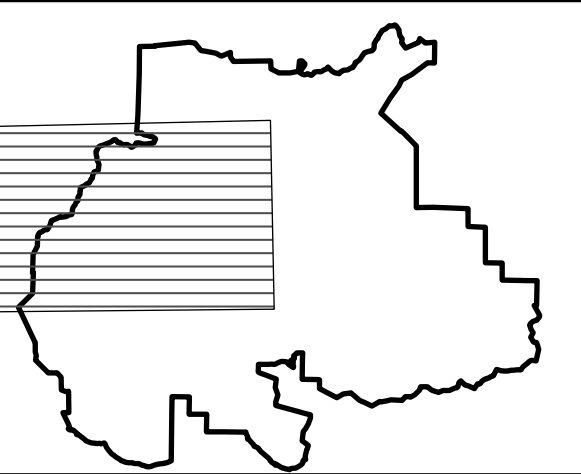
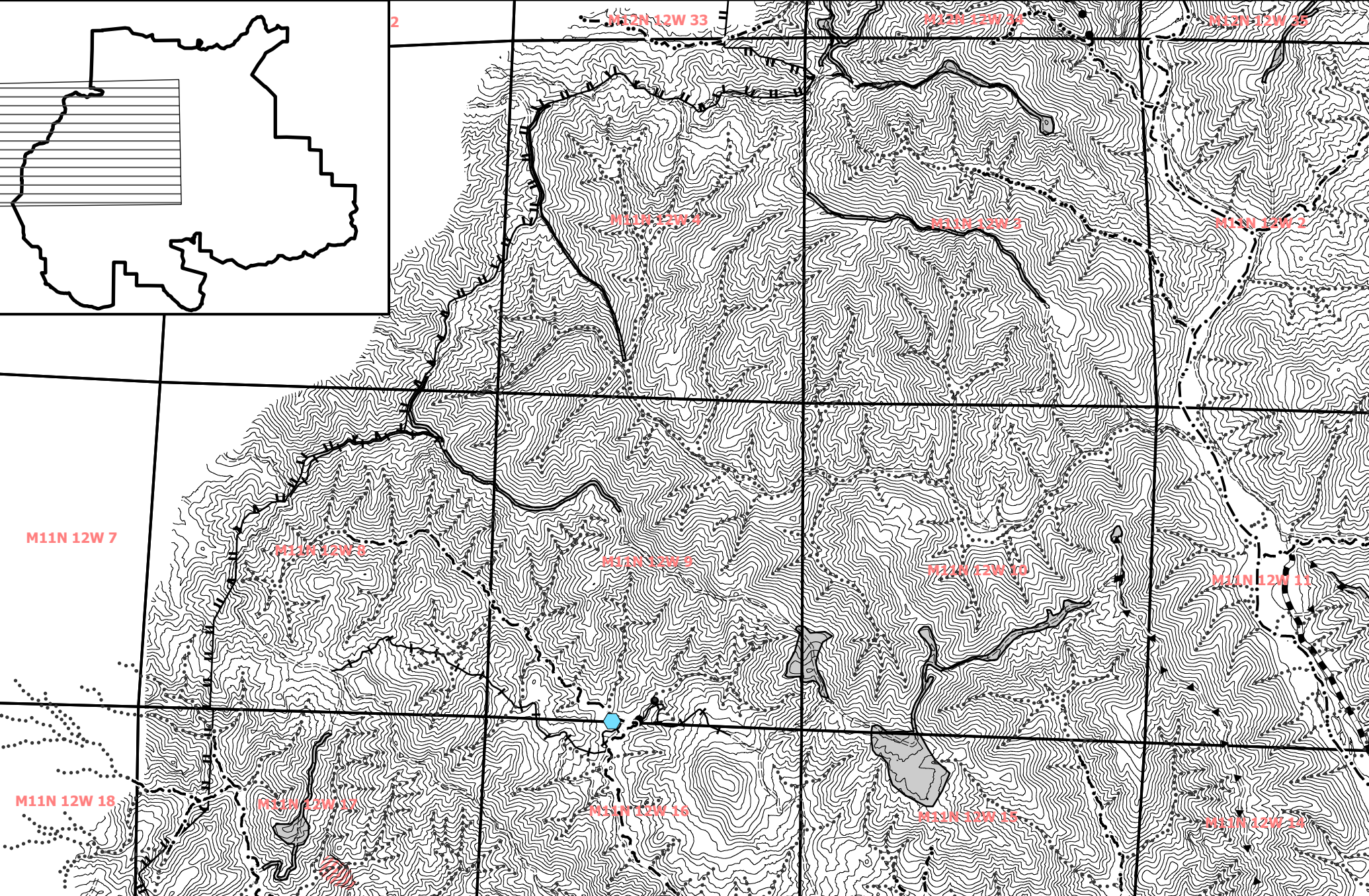

M11N 12W 7

M11N 12W 8

M11N 12W 9

M11N 12W 10

M11N 12W 11

M11N 12W 18

M11N 12W 19

M11N 12W 20

M11N 12W 21

M11N 12W 22

M11N 12W 33

M11N 12W 34

M11N 12W 35

2



**Cooley Ranch CalVTP
Operations Map D**

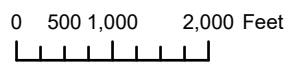

Scale: 1:24,000

Watercourses

- Class 1
- Class 3
- Class 3
- Class 3
- Class 2
- Class 2L

Roads

- Existing Permanent
- == Existing Seasonal
- + Jeep Trail
- ▲ Dozer Line

█ Mechanical Treatments/Shaded Fuel Breaks

▨ Potential Unstable Area (No Treatments)

□ Project Area

● Ponds



* All areas not designated as Mechanical Treatments/Shaded Fuel Breaks will be treated under the Ecological Restoration treatment type. Manual, Prescribed Fire, Prescribed Grazing, and Herbicide treatment activities may be used, as specified in the SPRs, throughout the project area.

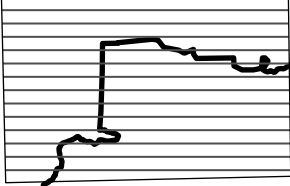

N 12W 28

M 2N 12W 27

M12N 12W 26

M12N 12W 25

M12N 12W 32

M12N 12W 31

M12N 12W 34

M12N 12W 33

M12N 12W 35

M11N 12W 5

M11N 12W 4

M11N 12W 3

M11N 12W 2

M11N 12W 1



Cooley Ranch CalVTP Operations Map E

0 500 1,000 2,000 Feet

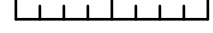

Scale: 1:24,000

Watercourses

- Class 1
-
- Class 3
- Class 2
- Class 2L

Roads

- ==== Existing Seasonal
- ▭ Mechanical Treatments/Shaded Fuel Breaks
- ▨ Potential Unstable Area (No Treatments)
- ▣ Project Area

N



* All areas not designated as Mechanical Treatments/Shaded Fuel Breaks will be treated under the Ecological Restoration treatment type. Manual, Prescribed Fire, Prescribed Grazing, and Herbicide treatment activities may be used, as specified in the SPRs, throughout the project area.

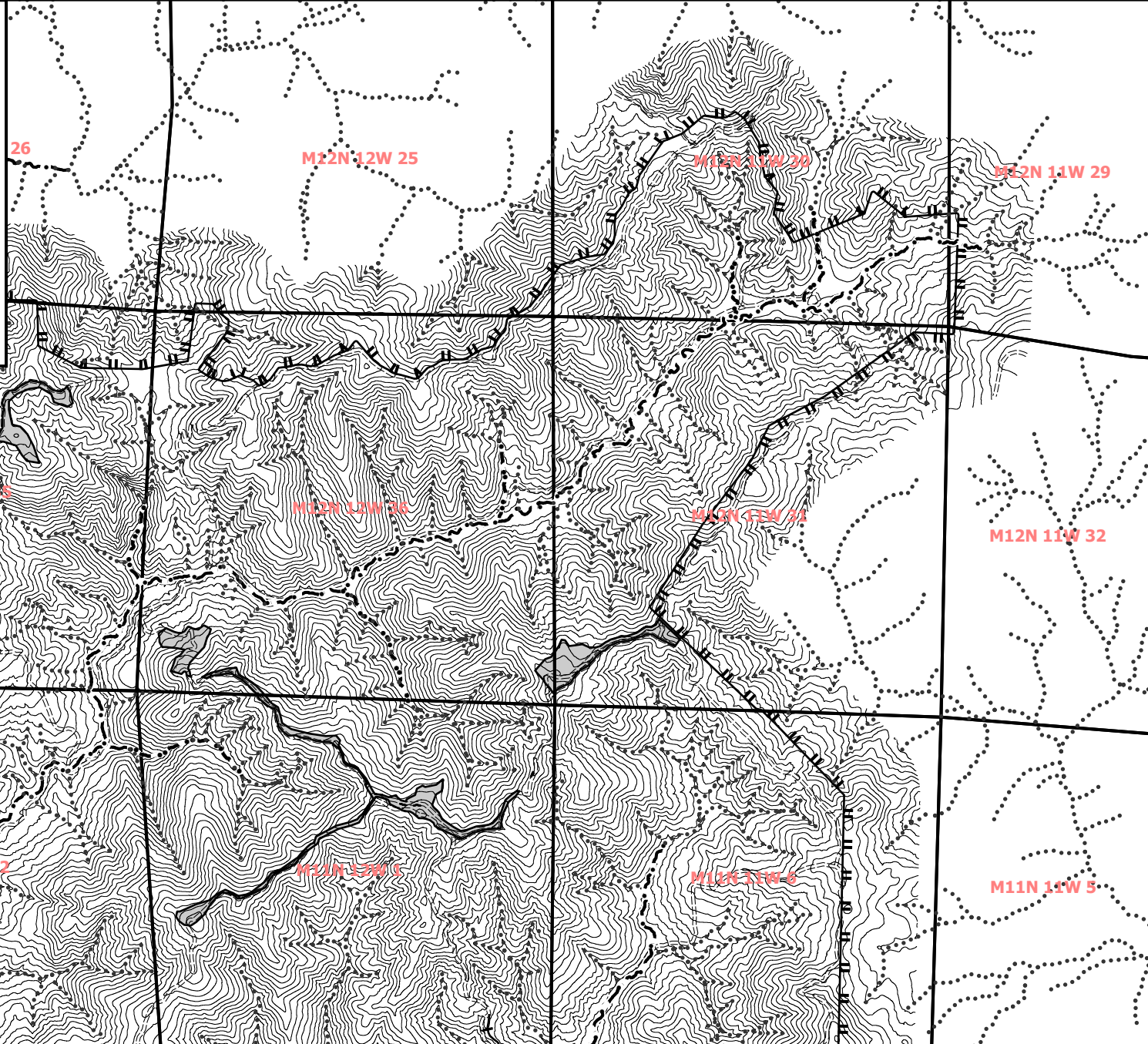
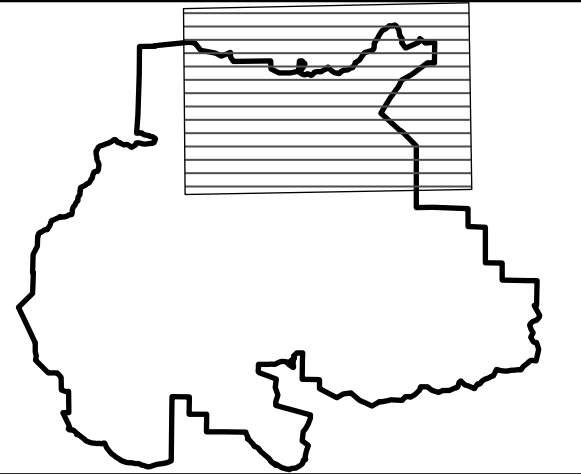

Cooley Ranch CalVTP Operations Map F

0 500 1,000 2,000 Feet

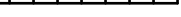

Scale: 1:24,000

Watercourses

- Class 1
- Class 3
- Class 2
- Class 2L

Roads

- == Existing Seasonal
- + Jeep Trail
- ▭ Mechanical Treatments/Shaded Fuel Breaks
- ▨ Potential Unstable Area (No Treatments)
- Project Area

* All areas not designated as Mechanical Treatments/Shaded Fuel Breaks will be treated under the Ecological Restoration treatment type. Manual, Prescribed Fire, Prescribed Grazing, and Herbicide treatment activities may be used, as specified in the SPRs, throughout the project area.



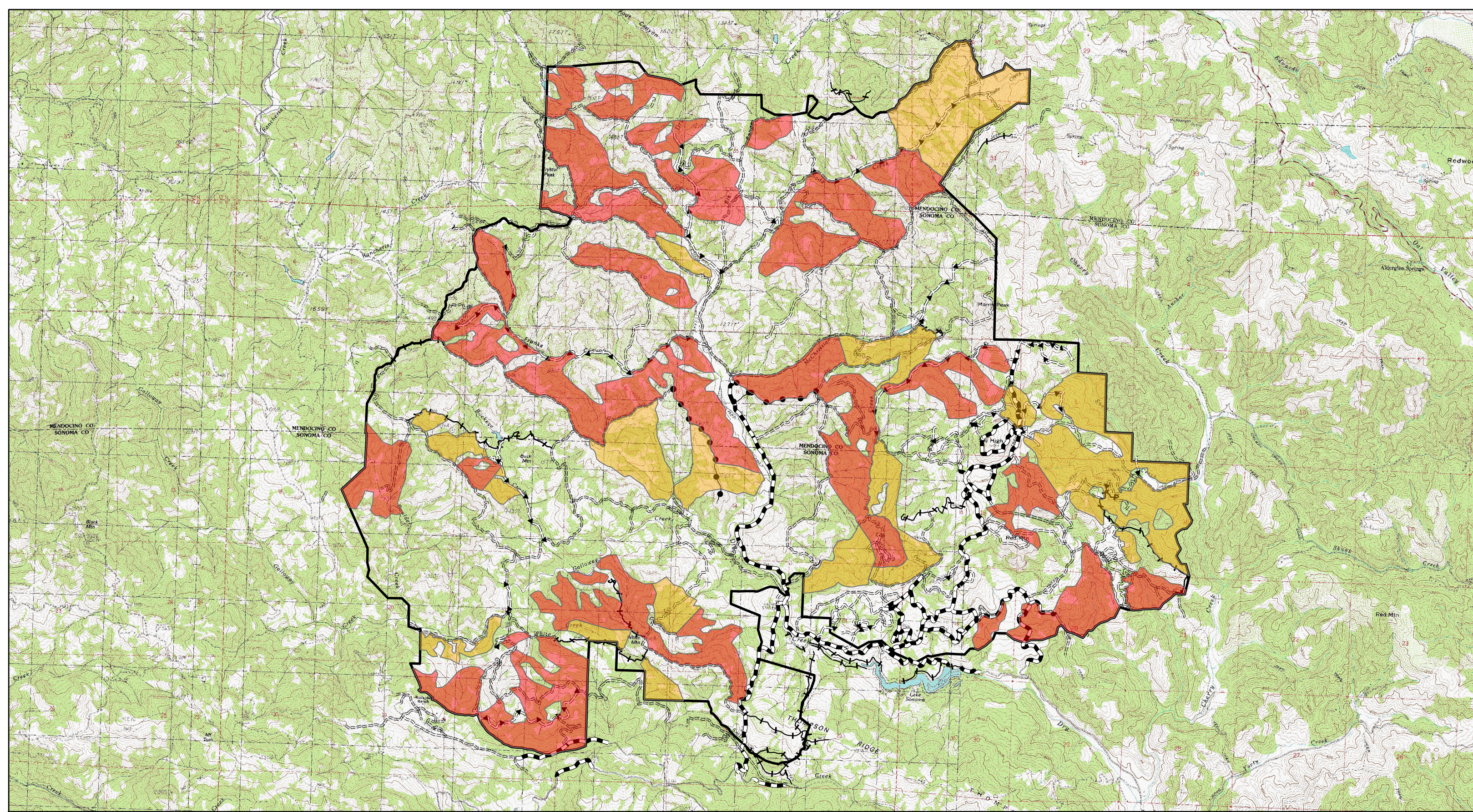

Cooley Ranch WFLA

0 2,000 4,000 8,000 Feet

JH 10/31/22

Roads

- Existing Permanent
- - - Existing Seasonal
- + Existing Temporary
- - - Needs Reconnaissance
- + Jeep Trail
- Dozer Line

□ Project Area

Wildland Fuel Load Assessment

Type

- Critical
- Moderate
- Light

