

**Shelterwood Collective
Cazadero, CA
LOCATION MAP**

Produced by Trimble Terrain Navigator Pro
Topography based on USGS 1:100,000 Maps

North American 1983 Datum (NAD83)

To place on the predicted North American

Declination



SCALE 1:100000

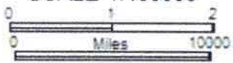

CONTOUR INTERVAL 131 FT

38123-D1-TM-100
FORT ROSS, CA

Mar 30, 2023

Treatment Types Map

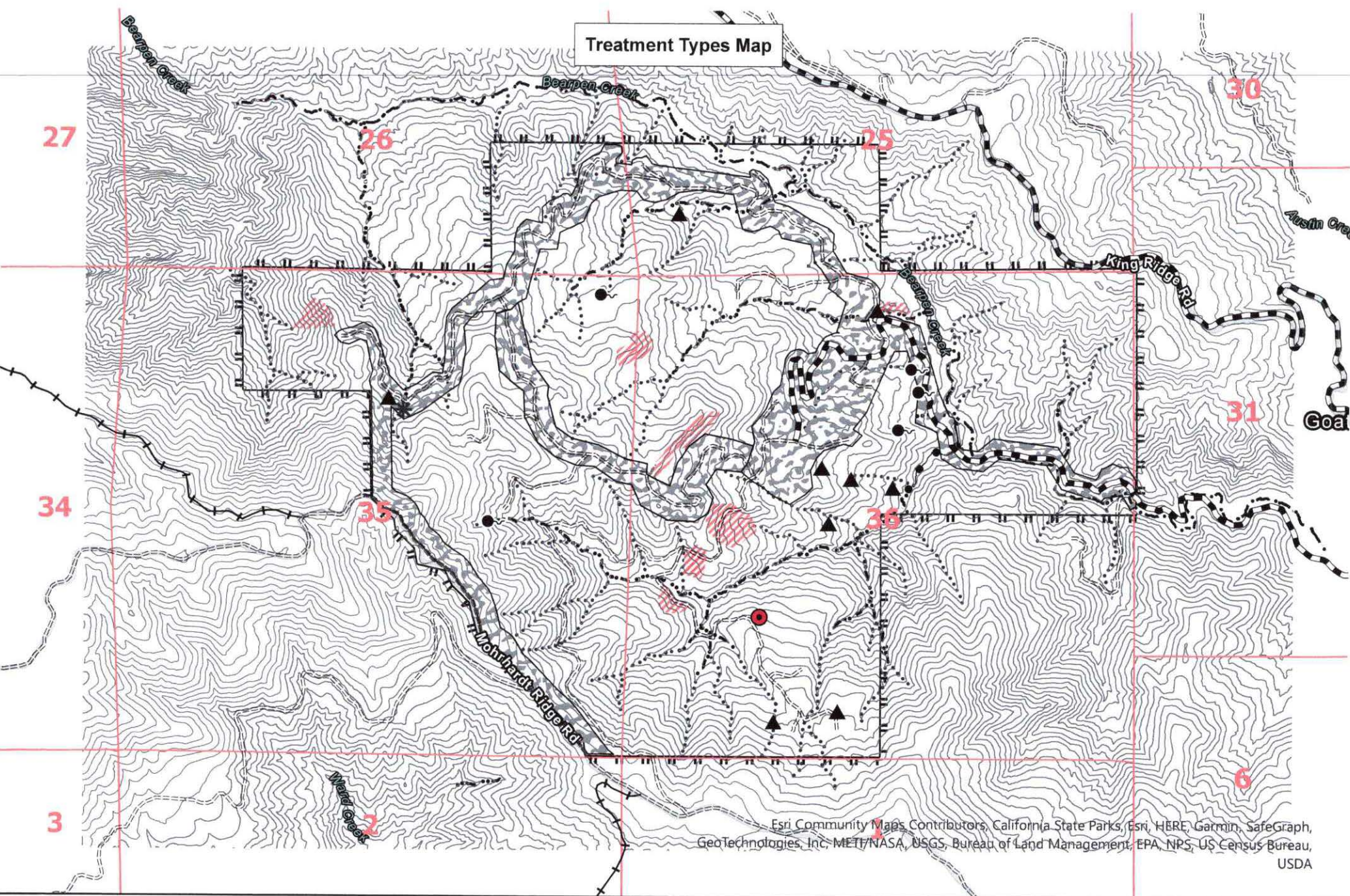

Esri Community Maps Contributors, California State Parks, Esri, HERE, Garmin, SafeGraph, GeoTechnologies, Inc., METI/NASA, USGS, Bureau of Land Management, EPA, NPS, US Census Bureau, USDA



JH 7/18/23

Shelterwood Bearpen CalVTP
 Sections 25, 26, 35, & 36 T09N, R12W MDBM
 Fort Ross USGS 7.5 Minute Quadrangles

0 500 1,000 2,000 3,000 4,000 Feet

Watercourse	Roads	CalVTP Boundary	Wet Areas
Class	Existing Permanent	Unstable Areas	THP Identified Slides
2	Existing Seasonal	Domestic Spring	Shaded Fuel Break
3	Existing Temporary	NSO AC SON 0029	<p>* All areas not designated as Shaded Fuel Break, will be treated with Ecological Restoration</p>
2L			
1			



Treatment Activities Map

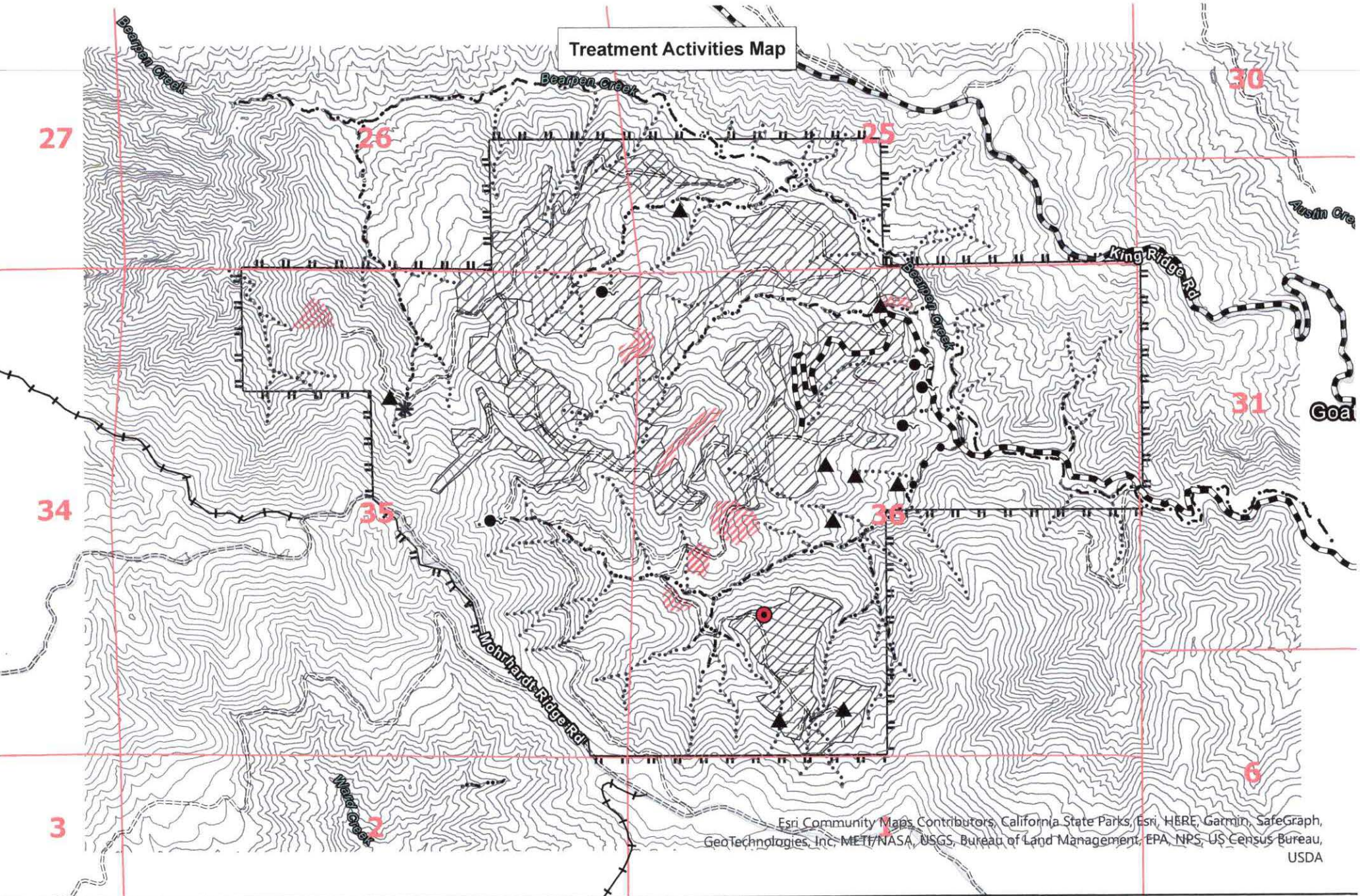

Esri Community Maps Contributors, California State Parks, Esri, HERE, Garmin, SafeGraph, GeoTechnologies, Inc., METI/NASA, USGS, Bureau of Land Management, EPA, NPS, US Census Bureau, USDA



Shelterwood Bearpen CalVTP

Sections 25, 26, 35, & 36 T09N, R12W MDBM
Fort Ross USGS 7.5 Minute Quadrangles

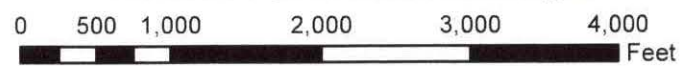

Watercourse

- Class
- 2
 - 3
 - - - 1
 - 2L

Roads

- Existing Permanent
- - - Existing Seasonal
- + - Existing Temporary
- ▨ Mechanical Treatments

CalVTP Boundary

- PLS
- ▨ Unstable Areas
- * Domestic Spring

NSO AC SON 0029

- Wet Areas
- ▲ THP Identified Slides

* All areas not designated as Mechanical Treatments may be treated utilizing any other method listed in the PSA, with exception to the Unstable Areas.

